



Equipment Availability Report

Generated for: January 2019

Monthly Operating Availability for: Line 1



Run Counter	134
Stop Counter	133

Running Time	395:56:07
Down Time	348:03:53
System Availability	53.22 %

Monthly Availability %

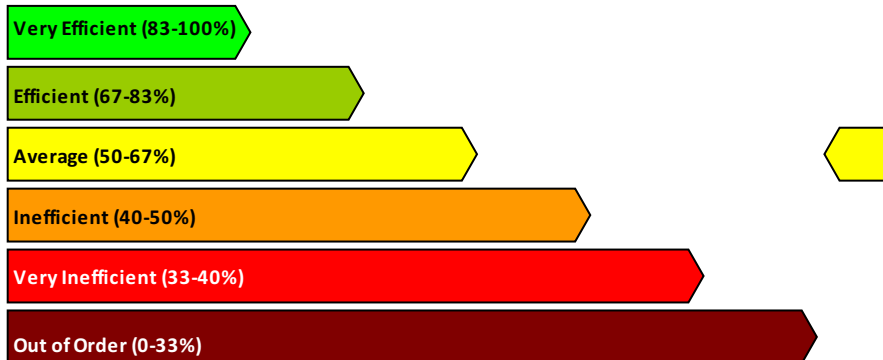

Weekly Availability (%)

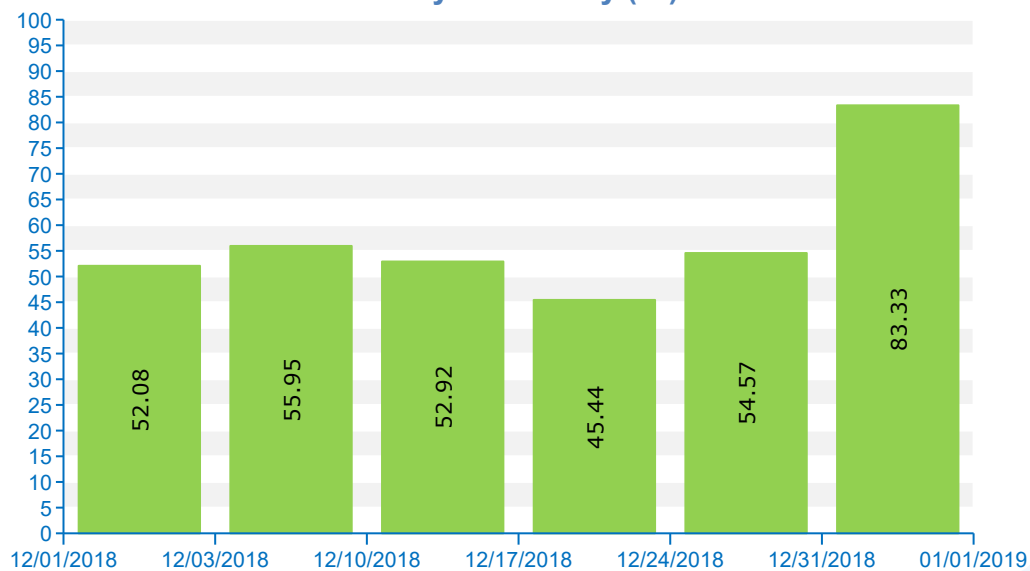

Weekly Availability Information

Week of	Running Time	Down Time	Availability, %
12/01/2018	25:00:00	23:00:00	52 %
12/03/2018	94:00:00	74:00:00	56 %
12/10/2018	88:54:25	79:05:35	53 %
12/17/2018	76:20:41	91:39:19	45 %
12/24/2018	91:41:01	76:18:59	55 %
12/31/2018	20:00:00	4:00:00	83 %
Total Min	20:00:00	4:00:00	45.44
Total Max	94:00:00	91:39:19	83.33
Total Avg	65:59:21	58:00:38	57.38
Total Monthly:	395:56:07	348:03:53	